

# Supplementary Explanation for Financial Summary FY2010



Cerro Verde Mine

**May 12th, 2011**

**Sumitomo Metal Mining Co., Ltd.**

The materials provided herein are not intended as disclosure under the Securities Law, and no warranty is made as to their completeness or accuracy. Any projections included in these materials are based solely on information available at the time of this briefing, and are subject to change based on market conditions, competitive conditions, and a number of other factors. Therefore, we ask that you refrain from making any investment decisions based on these materials alone. The Company cannot be held responsible in any way for any losses that may occur as a result of the use of these materials.

## Comparison

### FY2010 Result vs FY2009 Result / FY2011 Forecast

JPY 100M

|                            | FY2010  | FY2009  | Diff.  | FY2010               | Diff.  |
|----------------------------|---------|---------|--------|----------------------|--------|
|                            | ①Result | ②Result | ①-②    | ③Forecast<br>in Feb. | ①-③    |
| Net sales                  | 8,641   | 7,258   | 1,383  | 8,500                | 141    |
| Operating income           | 960     | 663     | 297    | 910                  | 50     |
| Recurring profit           | 1,237   | 878     | 359    | 1,110                | 127    |
| Net income                 | 840     | 540     | 300    | 790                  | 50     |
| (Inventory evaluation P&L) | 45      | 155     | △ 110  | 31                   | 14     |
| (Exchange gain & loss)     | △ 49    | △ 20    | △ 29   | △ 55                 | 6      |
| Cu ( \$ /t)                | 8,140   | 6,101   | 2,039  | 7,977                | 163    |
| Ni ( \$ /lb)               | 10.68   | 7.72    | 2.96   | 10.25                | 0.43   |
| Au ( \$ /oz)               | 1,293.8 | 1,023.3 | 270.5  | 1,290.2              | 3.6    |
| Exchange ( ¥ / \$ )        | 85.73   | 92.86   | △ 7.13 | 85.90                | △ 0.17 |

#### 【Diff. of FY2010 Result vs FY2009 (①-②)】

- Metal price +431  
(Price +557, Inv. Evaluation△79, Exchange △64, etc.)
- Cost of overseas mines / cost of smelters △96
- Materials segment +33

#### 【Diff. of FY2010 Result vs Forecast (①-③)】

- Smelting & refining (metal price, Inv. Evaluation) +39
- Equity in earnings of affiliated companies +57

JPY100M

|                            | FY2011    | FY2010  | Diff.  |
|----------------------------|-----------|---------|--------|
|                            | ④Forecast | ①Result | ④-①    |
| Net sales                  | 8,090     | 8,641   | △ 551  |
| Operating income           | 940       | 960     | △ 20   |
| Recurring profit           | 1,240     | 1,237   | 3      |
| Net income                 | 850       | 840     | 10     |
| (Inventory evaluation P&L) | △ 34      | 45      | △ 79   |
| (Exchange gain & loss)     | 0         | △ 49    | 49     |
| Cu ( \$ /t)                | 8,500     | 8,140   | 360    |
| Ni ( \$ /lb)               | 11.00     | 10.68   | 0.32   |
| Au ( \$ /oz)               | 1,400.0   | 1,293.8 | 106.2  |
| Exchange ( ¥ / \$ )        | 80.00     | 85.73   | △ 5.73 |

#### 【Diff. of FY2010 Result vs FY2011 Forecast (④-①)】

- Metal Price △17  
(Price +200, Inv. Evaluation △78, Exchange △158, etc.)
- Quantity +38 (Overseas mines, CBNC)
- Cost of overseas mines △64
- Materials Segment +12

# Quarterly financial results of FY2009 and FY2010

(JPY100M)

|                       | FY2009 Result |       |         |         |         |
|-----------------------|---------------|-------|---------|---------|---------|
|                       | 1Q            | 2Q    | 3Q      | 4Q      | Total   |
| Net sales             | 1,552         | 1,707 | 1,929   | 2,070   | 7,258   |
| Operating income      | 107           | 126   | 180     | 250     | 663     |
| ①Recurring profit     | 129           | 149   | 258     | 342     | 878     |
| Net income            | 66            | 103   | 169     | 202     | 540     |
| Cu (\$/t)             | 4,663         | 5,859 | 6,648   | 7,232   | 6,101   |
| Ni (\$/lb)            | 5.86          | 8.02  | 7.95    | 9.05    | 7.72    |
| Au (\$/oz)            | 922.0         | 960.1 | 1,101.6 | 1,109.6 | 1,023.3 |
| Exchange (¥/\$)       | 97.33         | 93.66 | 89.72   | 90.71   | 92.86   |
| Inventory impairment  |               |       |         |         |         |
| (Metals) Impairment   | 25            | △ 5   | 8       | 4       | 32      |
| (Metals) QP Diff etc. | 22            | 21    | 27      | 21      | 91      |
| (Metals) Total        | 47            | 16    | 35      | 25      | 123     |
| (Electronics&others)  | 14            | 12    | 2       | 4       | 32      |
| ②Total                | 61            | 28    | 37      | 29      | 155     |
| ①-②                   | 68            | 121   | 221     | 313     | 723     |

|                       | FY2010 Result |         |         |         |         | FY2011   |
|-----------------------|---------------|---------|---------|---------|---------|----------|
|                       | 1Q            | 2Q      | 3Q      | 4Q      | Total   | Forecast |
| Net sales             | 2,190         | 2,107   | 2,136   | 2,208   | 8,641   | 8,090    |
| Operating income      | 294           | 157     | 203     | 306     | 960     | 940      |
| ①Recurring profit     | 299           | 175     | 308     | 455     | 1,237   | 1,240    |
| Net income            | 202           | 153     | 206     | 279     | 840     | 850      |
| Cu (\$/t)             | 7,027         | 7,243   | 8,637   | 9,652   | 8,140   | 8,500    |
| Ni (\$/lb)            | 10.19         | 9.61    | 10.71   | 12.20   | 10.68   | 11.00    |
| Au (\$/oz)            | 1,195.4       | 1,226.8 | 1,368.5 | 1,384.6 | 1,293.8 | 1,400.0  |
| Exchange (¥/\$)       | 92.02         | 85.90   | 82.65   | 82.35   | 85.73   | 80.00    |
| Inventory impairment  |               |         |         |         |         |          |
| (Metals) Impairment   | △ 17          | 15      | 2       | 0       | 0       | 0        |
| (Metals) QP Diff etc. | 61            | △ 55    | 6       | 32      | 44      | △ 34     |
| (Metals) Total        | 44            | △ 40    | 8       | 32      | 44      | △ 34     |
| (Electronics&others)  | △ 3           | 2       | 0       | 2       | 1       | 0        |
| ② Total               | 41            | △ 38    | 8       | 34      | 45      | △ 34     |
| ①-②                   | 258           | 213     | 300     | 421     | 1,192   | 1,274    |

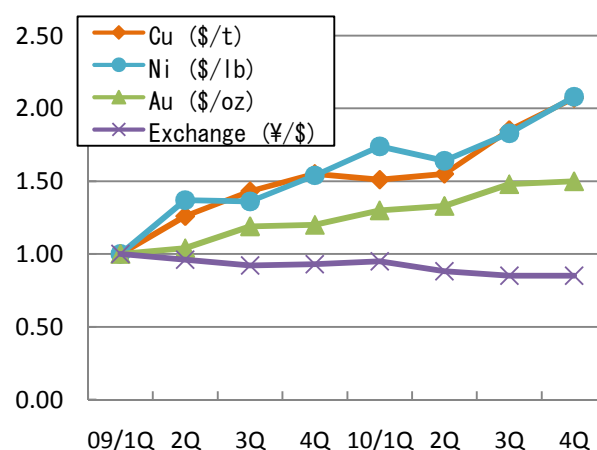
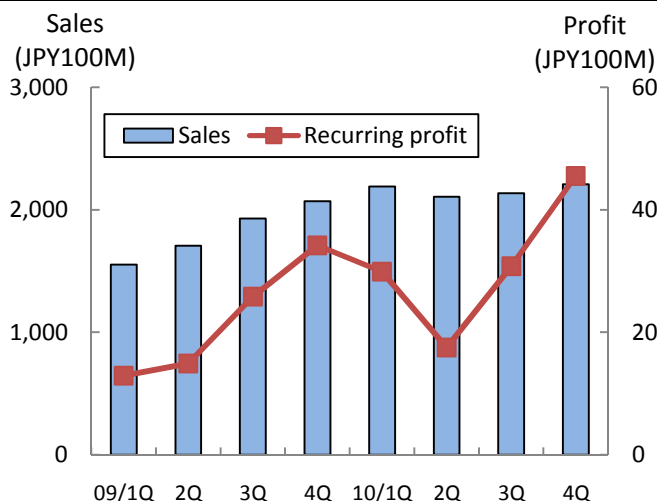

## Segment Operating profit

JPY100M

|                        | FY2009     |            |            |            | FY2010     |            |            |            |
|------------------------|------------|------------|------------|------------|------------|------------|------------|------------|
|                        | 1Q         | 2Q         | 3Q         | 4Q         | 1Q         | 2Q         | 3Q         | 4Q         |
| Mineral Resources      | 74         | 67         | 72         | 96         | 113        | 108        | 94         | 115        |
| Smelting & Refining    | 74         | 79         | 119        | 145        | 180        | 38         | 133        | 218        |
| Materials              | △ 9        | 13         | 15         | 26         | 39         | 24         | 7          | 8          |
| Others                 | △ 8        | 3          | △ 1        | 5          | △ 3        | 0          | 7          | 6          |
| Sub-Total              | 131        | 162        | 205        | 272        | 329        | 170        | 241        | 347        |
| Diff. Adjustment       | △ 24       | △ 36       | △ 25       | △ 22       | △ 35       | △ 13       | △ 38       | △ 41       |
| Operating income Total | <b>107</b> | <b>126</b> | <b>180</b> | <b>250</b> | <b>294</b> | <b>157</b> | <b>203</b> | <b>306</b> |

|                        | Result       |              |            |            |            | FY2011     |
|------------------------|--------------|--------------|------------|------------|------------|------------|
|                        | 2006         | 2007         | 2008       | 2009       | 2010       | Forecast   |
| Mineral Resources      | 337          | 383          | 179        | 309        | 430        | 490        |
| Smelting & Refining    | 1,181        | 1,174        | 107        | 417        | 569        | 460        |
| Materials              | 152          | 98           | △ 87       | 45         | 78         | 90         |
| Others                 | 63           | 37           | 6          | △ 1        | 10         | 0          |
| Sub-Total              | 1,733        | 1,692        | 205        | 770        | 1,087      | 1,040      |
| Diff. Adjustment       | △ 107        | △ 138        | △ 100      | △ 107      | △ 127      | △ 100      |
| Operating income Total | <b>1,626</b> | <b>1,554</b> | <b>105</b> | <b>663</b> | <b>960</b> | <b>940</b> |

|                     |                     | FY2010     |            |            |            |              | FY2011       |
|---------------------|---------------------|------------|------------|------------|------------|--------------|--------------|
|                     |                     | 1Q         | 2Q         | 3Q         | 4Q         | Total        | Forecast     |
| Contribution Margin | Mineral Resources   | 169        | 141        | 181        | 213        | 704          | 730          |
|                     | Smelting & Refining | 124        | 4          | 131        | 236        | 495          | 390          |
|                     | Materials           | 32         | 18         | △ 1        | 5          | 54           | 70           |
|                     | Others              | 2          | 7          | 8          | 6          | 23           | 10           |
| Diff. Adjustment    |                     | △ 28       | 5          | △ 11       | △ 5        | △ 39         | 40           |
| Recurring Profit    |                     | <b>299</b> | <b>175</b> | <b>308</b> | <b>455</b> | <b>1,237</b> | <b>1,240</b> |

## Equity in earnings of affiliated companies

JPY100M

|                  |                      | FY2009    |           |           |           | FY2010    |           |            |            |
|------------------|----------------------|-----------|-----------|-----------|-----------|-----------|-----------|------------|------------|
|                  |                      | 1Q        | 2Q        | 3Q        | 4Q        | 1Q        | 2Q        | 3Q         | 4Q         |
| Cu               | Cerro Verde          | 17        | 30        | 33        | 49        | 39        | 26        | 51         | 66         |
|                  | Candelaria/Ojos      | 11        | 21        | 20        | 26        | 17        | 12        | 40         | 31         |
|                  | Acids/Jinlong/MSMMBC | 3         | 6         | 4         | 0         | 2         | 2         | 2          | 6          |
|                  | Total                | 31        | 57        | 57        | 75        | 58        | 40        | 93         | 103        |
| Ni               | PT Inco              | 4         | 3         | 13        | 11        | 15        | 24        | 19         | 16         |
|                  | Figesbal/NAC/Goro    | △ 3       | △ 9       | △ 12      | △ 1       | △ 35      | △ 35      | 2          | 17         |
|                  | Total                | 1         | △ 6       | 1         | 10        | △ 20      | △ 11      | 21         | 33         |
| NECC/NK/MSZ/etc. |                      | 2         | 9         | 13        | 11        | 3         | 8         | 12         | 8          |
| Total            |                      | <b>34</b> | <b>60</b> | <b>71</b> | <b>96</b> | <b>41</b> | <b>37</b> | <b>126</b> | <b>144</b> |

|                  |                      | Result     |            |            |            |            |            |
|------------------|----------------------|------------|------------|------------|------------|------------|------------|
|                  |                      | 2006       | 2007       | 2008       | 2009       | 2010       | 2011FCST   |
| Cu               | Cerro Verde          | 107        | 180        | 158        | 129        | 182        | 170        |
|                  | Candelaria/Ojos      | 143        | 168        | 86         | 77         | 100        | 90         |
|                  | Acids/Jinlong/MSMMBC | 29         | 22         | 0          | 13         | 12         | 10         |
|                  | Total                | 279        | 370        | 244        | 219        | 294        | 270        |
| Ni               | PT Inco              | 113        | 274        | 87         | 31         | 74         | 80         |
|                  | Figesbal/NAC/Goro    | 8          | 11         | △ 18       | △ 25       | △ 51       | △ 40       |
|                  | Total                | 121        | 285        | 69         | 6          | 23         | 40         |
| NECC/NK/MSZ/etc. |                      | 67         | 85         | 2          | 36         | 31         | 30         |
| Total            |                      | <b>467</b> | <b>740</b> | <b>315</b> | <b>261</b> | <b>348</b> | <b>340</b> |

## Metal price and Exchange rate

|                        | Copper (\$/t) |              | Copper (¢ /lb) |            | Nickel (\$/lb) |              |
|------------------------|---------------|--------------|----------------|------------|----------------|--------------|
|                        | FY2009        | FY2010       | FY2009         | FY2010     | FY2009         | FY2010       |
| Apr                    | 4,407         | 7,745        | 200            | 351        | 5.06           | 11.81        |
| May                    | 4,569         | 6,838        | 207            | 310        | 5.73           | 9.98         |
| Jun                    | 5,014         | 6,499        | 227            | 295        | 6.79           | 8.79         |
| <b>Average</b>         | <b>4,663</b>  | <b>7,027</b> | <b>212</b>     | <b>319</b> | <b>5.86</b>    | <b>10.19</b> |
| Jul                    | 5,216         | 6,735        | 237            | 306        | 7.25           | 8.85         |
| Aug                    | 6,165         | 7,284        | 280            | 330        | 8.91           | 9.71         |
| Sep                    | 6,196         | 7,709        | 281            | 350        | 7.93           | 10.27        |
| <b>Average</b>         | <b>5,859</b>  | <b>7,243</b> | <b>266</b>     | <b>329</b> | <b>8.02</b>    | <b>9.61</b>  |
| Oct                    | 6,288         | 8,292        | 285            | 376        | 8.40           | 10.80        |
| Nov                    | 6,676         | 8,470        | 303            | 384        | 7.71           | 10.39        |
| Dec                    | 6,982         | 9,147        | 317            | 415        | 7.74           | 10.94        |
| <b>Average</b>         | <b>6,648</b>  | <b>8,637</b> | <b>302</b>     | <b>392</b> | <b>7.95</b>    | <b>10.71</b> |
| Jan                    | 7,386         | 9,556        | 335            | 433        | 8.36           | 11.63        |
| Feb                    | 6,848         | 9,868        | 311            | 448        | 8.61           | 12.82        |
| Mar                    | 7,463         | 9,531        | 339            | 432        | 10.19          | 12.16        |
| <b>Average</b>         | <b>7,232</b>  | <b>9,652</b> | <b>328</b>     | <b>438</b> | <b>9.05</b>    | <b>12.20</b> |
| <b>FY average</b>      | <b>6,101</b>  | <b>8,140</b> | <b>277</b>     | <b>369</b> | <b>7.72</b>    | <b>10.68</b> |
| <b>Jan-Dec average</b> | <b>5,150</b>  | <b>7,535</b> | <b>234</b>     | <b>342</b> | <b>6.65</b>    | <b>9.89</b>  |
| <b>FY2011FCST</b>      |               | <b>8,500</b> |                | <b>386</b> |                | <b>11.00</b> |

|                        | Gold (\$/oz)   |                | Zinc (\$/t)  |              | Exchange (¥/US\$) |              |
|------------------------|----------------|----------------|--------------|--------------|-------------------|--------------|
|                        | FY2009         | FY2010         | FY2009       | FY2010       | FY2009            | FY2010       |
| Apr                    | 891.4          | 1,148.6        | 1,379        | 2,367        | 99.12             | 93.42        |
| May                    | 927.8          | 1,204.9        | 1,484        | 1,968        | 96.29             | 91.71        |
| Jun                    | 946.7          | 1,232.7        | 1,557        | 1,743        | 96.58             | 90.93        |
| <b>Average</b>         | <b>922.0</b>   | <b>1,195.4</b> | <b>1,473</b> | <b>2,026</b> | <b>97.33</b>      | <b>92.02</b> |
| Jul                    | 934.3          | 1,194.5        | 1,579        | 1,844        | 94.52             | 87.75        |
| Aug                    | 949.4          | 1,214.6        | 1,822        | 2,045        | 94.92             | 85.50        |
| Sep                    | 996.5          | 1,271.2        | 1,884        | 2,151        | 91.55             | 84.46        |
| <b>Average</b>         | <b>960.1</b>   | <b>1,226.8</b> | <b>1,761</b> | <b>2,013</b> | <b>93.66</b>      | <b>85.90</b> |
| Oct                    | 1,043.3        | 1,342.6        | 2,072        | 2,372        | 90.37             | 81.94        |
| Nov                    | 1,126.6        | 1,370.8        | 2,193        | 2,292        | 89.22             | 82.55        |
| Dec                    | 1,134.9        | 1,392.0        | 2,376        | 2,281        | 89.58             | 83.46        |
| <b>Average</b>         | <b>1,101.6</b> | <b>1,368.5</b> | <b>2,214</b> | <b>2,315</b> | <b>89.72</b>      | <b>82.65</b> |
| Jan                    | 1,118.8        | 1,358.4        | 2,434        | 2,372        | 91.22             | 82.67        |
| Feb                    | 1,095.6        | 1,372.0        | 2,157        | 2,465        | 90.38             | 82.55        |
| Mar                    | 1,114.5        | 1,423.4        | 2,275        | 2,349        | 90.54             | 81.82        |
| <b>Average</b>         | <b>1,109.6</b> | <b>1,384.6</b> | <b>2,289</b> | <b>2,395</b> | <b>90.71</b>      | <b>82.35</b> |
| <b>FY average</b>      | <b>1,023.3</b> | <b>1,293.8</b> | <b>1,934</b> | <b>2,187</b> | <b>92.86</b>      | <b>85.73</b> |
| <b>Jan-Dec average</b> | <b>973.0</b>   | <b>1,225.1</b> | <b>1,665</b> | <b>2,161</b> | <b>93.59</b>      | <b>87.82</b> |
| <b>FY2011FCST</b>      |                | <b>1,400.0</b> |              | <b>2,200</b> |                   | <b>80.00</b> |

| LME Price     |           | FY2009 | FY2010 | FY2011FCST |
|---------------|-----------|--------|--------|------------|
| E-Ni applied  | Mar - Feb | 7.24   | 10.52  | 11.10      |
| Fe-Ni applied | Jan - Dec | 6.65   | 9.89   | 11.30      |

| Forex         |           | FY2009 | FY2010 | FY2011FCST |
|---------------|-----------|--------|--------|------------|
| E-Ni applied  | Mar - Feb | 93.48  | 86.46  | 80.15      |
| Fe-Ni applied | Jan - Dec | 93.59  | 87.82  | 80.59      |

## Comparison 【FY2010 vs FY2009】

### Operating income before allocations, by segment

JPY100M

| Segment              | FY2010<br>① | FY2009<br>② | Diff.<br>①-② |
|----------------------|-------------|-------------|--------------|
| Mineral Resources    | 430         | 309         | 121          |
| Smelting&Refining    | 569         | 417         | 152          |
| Materials            | 78          | 45          | 33           |
| Others               | 10          | △ 1         | 11           |
| Sub-Total            | 1,087       | 770         | 317          |
| Headquarter Exp.etc. | △ 127       | △ 107       | △ 20         |
| Total                | 960         | 663         | 297          |

#### <<Explanation of Diff.>>

#### 1. Mineral Resources

JPY100M

| Division        | Diff. | Quantity | Price | Exchange | Cost@ | Others |
|-----------------|-------|----------|-------|----------|-------|--------|
| Hishikari (Au)  | 37    |          | 54    | △ 17     | △ 1   | 1      |
| Pogo (Au)       | 75    | 20       | 72    | △ 6      | △ 8   | △ 3    |
| Morenci/NP (Cu) | 24    |          |       |          |       |        |
| Others          | △ 15  |          |       |          |       |        |
| Total           | 121   |          |       |          |       |        |

| Au Sales (t) | FY2010 | FY2009 | Diff. |
|--------------|--------|--------|-------|
| Hishikari    | 7.5    | 7.5    | 0.0   |
| Pogo         | 11.9   | 11.9   | 0.0   |

#### 2. Smelting & Refining

JPY100M

| Segment   | Diff. | Quantity | Price | Cost@ | Inventory | Others |
|-----------|-------|----------|-------|-------|-----------|--------|
| Copper    | 34    |          | △ 3   | 16    | △ 28      | 49     |
| Nickel    | 161   | 21       | 182   | △ 5   | △ 46      | 9      |
| Zinc/Lead | △ 22  |          |       | △ 9   | △ 5       | △ 8    |
| Others    | △ 21  |          |       |       |           | △ 21   |
| Total     | 152   | 21       | 179   | 2     | △ 79      | 29     |

(Remarks)

- Inventory evaluation P&L
 

|        |               |
|--------|---------------|
| FY2010 | 44 (JPY100M)  |
| FY2009 | 123 (JPY100M) |

## Comparison 【FY2010 vs FY2009】

### 3. Materials

【Net Sales, by products】

JPY100M

|   | FY2010<br>① | FY2009<br>② | Diff.<br>①-② |
|---|-------------|-------------|--------------|
| Semiconductor①CuPI・COF・LF・FW            | 1,202       | 1,104       | 98           |
| Semiconductor②PWB・Terminals・Recycle     | 404         | 349         | 55           |
| Advanced①Alloy・Film materials・Crystals  | 374         | 298         | 76           |
| Advanced②Battery・Magnet・Ink・Rare metals | 92          | 94          | △ 2          |
| Total                                   | 2,072       | 1,845       | 227          |

### 4. Others

#### Equity in earnings of affiliated companies

JPY100M

|                  |                       | FY2010<br>① | FY2009<br>② | Diff.<br>①-② |
|------------------|-----------------------|-------------|-------------|--------------|
| Cu               | Cerro Verde           | 182         | 129         | 53           |
|                  | Candelaria/Ojos       | 100         | 77          | 23           |
|                  | Acids/Jinlong /MSMMBC | 12          | 13          | △ 1          |
|                  | Total                 | 294         | 219         | 75           |
| Ni               | PT Inco               | 74          | 31          | 43           |
|                  | Figesbal/NAC/Goro     | △ 51        | △ 25        | △ 26         |
|                  | Total                 | 23          | 6           | 17           |
| NECC/NK/MSZ etc. |                       | 31          | 36          | △ 5          |
| Total            |                       | 348         | 261         | 87           |

## Comparison 【FY2010/4Q vs 3Q】

### Operating income before allocations, by segment

JPY100M

| Segment              | 10/4Q<br>① | 10/3Q<br>② | Diff.<br>①-② |
|----------------------|------------|------------|--------------|
| Mineral Resources    | 115        | 94         | 21           |
| Smelting&Refining    | 218        | 133        | 85           |
| Materials            | 8          | 7          | 1            |
| Others               | 6          | 7          | △ 1          |
| Sub-Total            | 347        | 241        | 106          |
| Headquarter Exp.etc. | △ 41       | △ 38       | △ 3          |
| Total                | 306        | 203        | 103          |

#### <<Explanation of Diff.>>

#### 1. Mineral Resources

JPY100M

| Division        | Diff. | Quantity | Price | Exchange | Cost@ | Others |
|-----------------|-------|----------|-------|----------|-------|--------|
| Hishikari (Au)  | △ 5   | △ 5      | 1     |          | △ 1   |        |
| Pogo (Au)       | 10    | 1        | 10    | △ 1      | 1     | △ 1    |
| Morenci/NP (Cu) | 15    |          |       |          |       |        |
| Others          | 1     |          |       |          |       |        |
| Total           | 21    |          |       |          |       |        |

| Au Sales (t) | 10/4Q | 10/3Q | Diff. |
|--------------|-------|-------|-------|
| Hishikari    | 1.4   | 1.6   | △ 0.2 |
| Pogo         | 3.2   | 3.1   | 0.1   |

#### 2. Smelting & Refining

JPY100M

| Segment   | Diff. | Quantity | Price | Cost@ | Inventory | Others |
|-----------|-------|----------|-------|-------|-----------|--------|
| Copper    | 14    | △ 5      | 3     | 3     | 9         | 4      |
| Nickel    | 60    | 29       | 18    | 1     | 15        | △ 3    |
| Zinc/Lead | 1     |          |       | 1     |           |        |
| Others    | 10    |          |       |       |           | 10     |
| Total     | 85    | 24       | 21    | 5     | 24        | 11     |

(Remarks)

- Inventory evaluation P&L
 

|       |              |
|-------|--------------|
| 10/4Q | 32 (JPY100M) |
| 10/3Q | 8 (JPY100M)  |



## Comparison 【FY2010/4Q vs 3Q】

### 3. Materials

【Net Sales, by products】

JPY100M

|   | 10/4Q<br>① | 10/3Q<br>② | Diff.<br>①-② |
|---|------------|------------|--------------|
| Semiconductor①CuPI・COF・LF・FW            | 273        | 276        | △ 3          |
| Semiconductor②PWB・Terminals・Recycle     | 104        | 104        | 0            |
| Advanced①Alloy・Film materials・Crystals  | 91         | 86         | 5            |
| Advanced②Battery・Magnet・Ink・Rare metals | 18         | 18         | 0            |
| Total                                   | 486        | 484        | 2            |

### 4. Others

#### Equity in earnings of affiliated companies

JPY100M

|                  |                       | 10/4Q<br>① | 10/3Q<br>② | Diff.<br>①-② |
|------------------|-----------------------|------------|------------|--------------|
| Cu               | Cerro Verde           | 66         | 51         | 15           |
|                  | Candelaria/Ojos       | 31         | 40         | △ 9          |
|                  | Acids/Jinlong /MSMMBC | 6          | 2          | 4            |
|                  | Total                 | 103        | 93         | 10           |
| Ni               | PT Inco               | 16         | 19         | △ 3          |
|                  | Figesbal/NAC/Goro     | 17         | 2          | 15           |
|                  | Total                 | 33         | 21         | 12           |
| NECC/NK/MSZ etc. |                       | 8          | 12         | △ 4          |
| Total            |                       | 144        | 126        | 18           |

## Comparison with forecast of FY2011

(Forecast of FY2011 VS Result FY2010)

### Operating income before allocations, by segment

JPY100M

| Segment              | FY2011<br>Forecast<br>① | FY2010<br>Result<br>② | Diff.<br>①-② |
|----------------------|-------------------------|-----------------------|--------------|
| Mineral Resources    | 490                     | 430                   | 60           |
| Smelting&Refining    | 460                     | 569                   | △ 109        |
| Materials            | 90                      | 78                    | 12           |
| Others               | 0                       | 10                    | △ 10         |
| Sub-Total            | 1,040                   | 1,087                 | △ 47         |
| Headquarter Exp.etc. | △ 100                   | △ 127                 | 27           |
| Total                | 940                     | 960                   | △ 20         |

<<Explanation of Diff.>>

#### 1. Mineral Resources

JPY100M

| Division        | Diff. | Quantity | Price | Exchange | Cost@ | Others |
|-----------------|-------|----------|-------|----------|-------|--------|
| Hishikari (Au)  | 3     | 0        | 20    | △ 18     | 1     | 0      |
| Pogo (Au)       | 12    | △ 7      | 49    | △ 12     | △ 21  | 3      |
| Morenci/NP (Cu) | 50    |          |       |          |       |        |
| Others          | △ 5   |          |       |          |       |        |
| Total           | 60    |          |       |          |       |        |

| Au Sales (t) | 2011 Est. | 2010 Result | Diff. |
|--------------|-----------|-------------|-------|
| Hishikari    | 7.5       | 7.5         | 0.0   |
| Pogo         | 11.6      | 11.9        | △ 0.3 |

#### 2. Smelting & Refining

JPY100M

| Segment   | Diff. | Quantity | Price | Cost@ | Inventory | Others |
|-----------|-------|----------|-------|-------|-----------|--------|
| Copper    | △ 88  | △ 12     | △ 11  | △ 12  | △ 18      | △ 35   |
| Nickel    | △ 1   | 40       | 82    | △ 4   | △ 60      | △ 59   |
| Zinc/Lead | △ 11  | 0        | 0     | △ 4   | 0         | △ 7    |
| Others    | △ 9   |          |       |       |           | △ 9    |
| Total     | △ 109 | 28       | 71    | △ 20  | △ 78      | △ 110  |

(Remarks)

•Inventory evaluation P&L

FY2011 Forecast                      △34 (JPY100M)

FY2010 Result                        44 (JPY100M)

Comparison with forecast of FY2011  
(Forecast of FY2011 VS Result FY2010)

3. Materials

【Net Sales, by products】 JPY100M

|   | FY2011 Forecast<br>① | FY2010 Result<br>② | Diff.<br>①-② |
|---|----------------------|--------------------|--------------|
| Semiconductor①CuPI・COF・LF・FW            | 1,140                | 1,202              | △ 62         |
| Semiconductor②PWB・Terminals・Recycle     | 410                  | 404                | 6            |
| Advanced①Alloy・Film materials・Crystals  | 390                  | 374                | 16           |
| Advanced②Battery・Magnet・Ink・Rare metals | 100                  | 92                 | 8            |
| Total                                   | 2,040                | 2,072              | △ 32         |

Equity in earnings of affiliated companies

JPY100M

|                  |                       | FY2011 Forecast<br>① | FY2010 Result<br>② | Diff.<br>①-② |
|------------------|-----------------------|----------------------|--------------------|--------------|
| Cu               | Cerro Verde           | 170                  | 182                | △ 12         |
|                  | Candelaria/Ojos       | 90                   | 100                | △ 10         |
|                  | Acids/Jinlong /MSMMBC | 10                   | 12                 | △ 2          |
|                  | Total                 | 270                  | 294                | △ 24         |
| Ni               | PT Inco               | 80                   | 74                 | 6            |
|                  | Figesbal/NAC/Goro     | △ 40                 | △ 51               | 11           |
|                  | Total                 | 40                   | 23                 | 17           |
| NECC/NK/MSZ etc. |                       | 30                   | 31                 | △ 1          |
| Total            |                       | 340                  | 348                | △ 8          |

## Sales Trend of Semiconductor Materials and Advanced Materials

(Index FY2008/1H=100)

|                                       | FY2008 (Result) |       |       | FY2009 (Result) |       |       |       |
|---------------------------------------|-----------------|-------|-------|-----------------|-------|-------|-------|
|                                       | 08/1H           | 08/3Q | 08/4Q | 09/1Q           | 09/2Q | 09/3Q | 09/4Q |
| Copper-clad polyimide film<br>(Sales) | 100             | 25    | 25    | 70              | 85    | 65    | 70    |
| Bonding Wire<br>(Sales Volume)        | 100             | 60    | 35    | 60              | 90    | 90    | 85    |
| Leadframe<br>(Sales)                  | 100             | 65    | 45    | 60              | 90    | 100   | 85    |
| Advanced Materials<br>(Sales)         | 100             | 65    | 35    | 55              | 67    | 75    | 77    |

|                                       | FY2010 (Result) |       |       |       | FY2011 (Est.) |       |
|---------------------------------------|-----------------|-------|-------|-------|---------------|-------|
|                                       | 10/1Q           | 10/2Q | 10/3Q | 10/4Q | 11/1H         | 11/2H |
| Copper-clad polyimide film<br>(Sales) | 80              | 60    | 40    | 55    | 60            | 60    |
| Bonding Wire<br>(Sales Volume)        | 95              | 90    | 75    | 70    | 75            | 75    |
| Leadframe<br>(Sales)                  | 105             | 100   | 75    | 85    | 90            | 85    |
| Advanced Materials<br>(Sales)         | 85              | 86    | 71    | 74    | 67            | 85    |

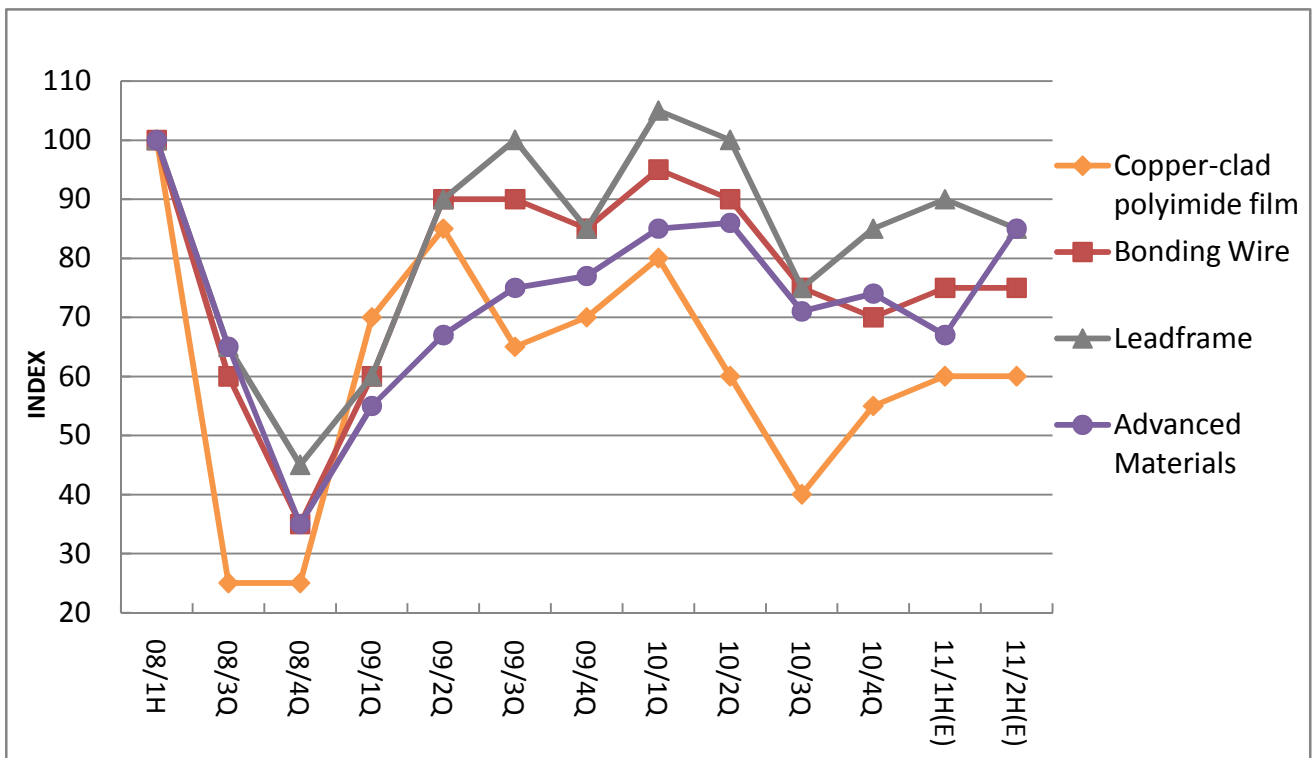

## Production/Sales trend of Mineral resources / Smelting & Refining

|  |            | FY2009 |      |      |       |            | FY2010 |       |       |       |            | FY2010     | Diff.   | Diff. | FY2011 |  |
|--|------------|--------|------|------|-------|------------|--------|-------|-------|-------|------------|------------|---------|-------|--------|--|
|  |            | Result |      |      |       |            | Result |       |       |       |            | Plan       |         |       | Plan   |  |
|  |            | 1Q     | 2Q   | 3Q   | 4Q    | Total<br>① | 1Q     | 2Q    | 3Q    | 4Q    | Total<br>② | Total<br>③ | ②-<br>① | ②-③   | Total  |  |
| <b>(Gold Mine) (kt)</b>                        |            |        |      |      |       |            |        |       |       |       |            |            |         |       |        |  |
| Hishikari                                      | Production | 2.6    | 1.3  | 1.1  | 1.8   | 6.8        | 2.8    | 1.9   | 1.4   | 1.6   | 7.7        | 7.5        | 0.9     | 0.2   | 7.5    |  |
|  | Sales      | 3.0    | 1.4  | 1.3  | 1.8   | 7.5        | 2.0    | 2.4   | 1.7   | 1.4   | 7.5        | 7.5        | 0.0     | 0.0   | 7.5    |  |
| Pogo   | Production | 2.8    | 3.1  | 3.3  | 2.9   | 12.1       | 2.9    | 2.5   | 3.2   | 3.4   | 12.0       | 11.9       | -0.1    | 0.1   | 11.6   |  |
|  | Sales      | 2.7    | 3.1  | 3.3  | 2.8   | 11.9       | 2.9    | 2.7   | 3.1   | 3.2   | 11.9       | 11.9       | 0.0     | 0.0   | 11.6   |  |
| <b>(Copper Mine) (kt)</b>                      |            |        |      |      |       |            |        |       |       |       |            |            |         |       |        |  |
| Morenci  | Production | 60     | 55   | 57   | 55    | 227        | 52     | 61    | 58    | 62    | 233        | 225        | 6       | 8     | 281    |  |
|  | Sales      | 60     | 55   | 57   | 55    | 227        | 52     | 61    | 49    | 46    | 208        | 225        | -19     | -17   | 270    |  |
| La Candelaria                                  | Production | 36     | 36   | 30   | 32    | 134        | 25     | 28    | 46    | 37    | 136        | 137        | 2       | -1    | 151    |  |
|  | Sales      | 40     | 41   | 33   | 36    | 150        | 30     | 31    | 51    | 40    | 152        | 137        | 2       | 15    | 151    |  |
| Ojos Del Salade                                | Production | 7      | 9    | 10   | 8     | 34         | 7      | 8     | 7     | 8     | 30         | 28         | -4      | 2     | 27     |  |
|  | Sales      | 7      | 9    | 10   | 8     | 34         | 7      | 8     | 7     | 8     | 30         | 28         | -4      | 2     | 27     |  |
| Cerro Verde                                    | Production | 76     | 77   | 73   | 74    | 300        | 75     | 75    | 75    | 78    | 303        | 296        | 3       | 7     | 294    |  |
|  | Sales      | 76     | 77   | 73   | 77    | 303        | 75     | 75    | 75    | 78    | 303        | 296        | 0       | 7     | 294    |  |
| North Parkes                                   | Production | 8      | 10   | 8    | 8     | 34         | 9      | 9     | 10    | 11    | 39         | 39         | 5       | 0     | 46     |  |
|  | Sales      | 3      | 9    | 8    | 12    | 32         | 7      | 7     | 10    | 14    | 38         | 39         | 6       | -1    | 46     |  |
| Batu Hijau                                     | Production | 37     | 52   | 63   | 72    | 224        | 66     | 60    | 65    | 54    | 245        | 260        | 21      | -15   | 123    |  |
|  | Sales      | 45     | 50   | 66   | 73    | 234        | 65     | 53    | 69    | 44    | 231        | 260        | -3      | -29   | 138    |  |
| <b>(Smelting &amp; Refining in Japan) (kt)</b> |            |        |      |      |       |            |        |       |       |       |            |            |         |       |        |  |
| E-Cu   | Production | 104.4  | 90.8 | 93.8 | 106.8 | 395.8      | 102.6  | 101.2 | 100.0 | 100.3 | 404.1      | 404.0      | 8.3     | 0.1   | 354.0  |  |
|  | Sales      | 110.6  | 99.8 | 99.7 | 100.6 | 410.7      | 109.7  | 102.4 | 106.6 | 92.3  | 411.0      | 400.0      | 0.3     | 11    | 397.6  |  |
| E-Ni   | Production | 6.5    | 7.5  | 9.9  | 10.0  | 33.9       | 9.9    | 10.5  | 9.8   | 11.1  | 41.3       | 41.0       | 7.4     | 0.3   | 41.0   |  |
|  | Sales      | 8.1    | 7.8  | 9.4  | 11.1  | 36.4       | 9.8    | 10.2  | 10.1  | 10.4  | 40.5       | 41.0       | 4.1     | -0.5  | 43.5   |  |
| FeNi   | Production | 5.7    | 5.7  | 4.4  | 4.9   | 20.7       | 3.3    | 4.1   | 5.4   | 5.9   | 18.7       | 18.8       | -2.0    | -0.1  | 22.3   |  |
|  | Sales      | 5.1    | 4.9  | 5.4  | 4.6   | 20.0       | 5.0    | 5.3   | 5.1   | 5.6   | 20.9       | 21.0       | 0.9     | -0.1  | 21.9   |  |
| <b>(Smelting &amp; Refining overseas) (kt)</b> |            |        |      |      |       |            |        |       |       |       |            |            |         |       |        |  |
| CBNC MS  | Production | 3.0    | 4.1  | 5.4  | 4.5   | 17.0       | 5.6    | 2.7   | 4.7   | 6.4   | 19.4       | 23.0       | 2.4     | -3.6  | 23.0   |  |
| (Ni content)                                   | Sales      | 2.8    | 4.3  | 4.7  | 5.0   | 16.8       | 5.0    | 3.6   | 3.2   | 7.0   | 18.8       | 23.0       | 2.0     | -4.2  | 23.1   |  |
| PT INCO Matte                                  | Production | 16.2   | 16.3 | 17.8 | 17.0  | 67.3       | 19.8   | 18.2  | 20.0  | 18.0  | 76.0       | 77.4       | 8.7     | -1.4  | 69.4   |  |
| (Ni content)                                   | Sales      | 14.6   | 17.4 | 18.7 | 17.1  | 67.8       | 18.0   | 20.0  | 20.7  | 18.3  | 77.0       | 77.4       | 9.2     | -0.4  | 69.4   |  |

## Sensitivity

JPY 100M Per Year

|        | Change      | FY2011<br>Profit up・down |
|--------|-------------|--------------------------|
| Cu     | ±100 \$ /t  | 5/10                     |
| Ni     | ±10 ¢ /lb   | 7/9                      |
| Au     | ±10 \$ /Toz | 4/4                      |
| ¥ / \$ | ±1 ¥/\$     | 12/12                    |

(Remark)

**Operating income/Recurring profit**

USD/JPY translation applied to RC-related only.

## Financial Position

### 【Shareholder's Equity Ratio】

JPY 100M

| End of FY                  | 2007   | 2008  | 2009  | 2010   | 09 3-Yr Plan<br>2012 |
|----------------------------|--------|-------|-------|--------|----------------------|
| Net assets                 | 10,918 | 8,800 | 9,815 | 10,524 | 11,200               |
| Shareholder's equity       | 5,896  | 5,046 | 5,866 | 6,301  | 6,740                |
| Shareholder's Equity Ratio | 54.0%  | 57.3% | 59.8% | 59.9%  | 60%                  |

### 【D/E Ratio】

JPY 100M

| End of FY             | 2007  | 2008  | 2009  | 2010  | 09 3-Yr Plan<br>2012 |
|-----------------------|-------|-------|-------|-------|----------------------|
| Interest-bearing debt | 2,581 | 2,185 | 2,009 | 2,110 | 2,740                |
| Shareholder's equity  | 5,896 | 5,046 | 5,869 | 6,301 | 6,740                |
| D/E ratio             | 0.44  | 0.43  | 0.34  | 0.33  | 0.4                  |

### 【Dividend payout ratio】

JPY 100M

| End of FY                | 2007   | 2008  | 2009  | 2010   | 09 3-Yr Plan<br>2012 |
|--------------------------|--------|-------|-------|--------|----------------------|
| Dividend / share (JPY)   | 30.0   | 13.0  | 20.0  | 32.0   | -                    |
| Net Income / share (JPY) | 238.13 | 38.87 | 96.26 | 149.38 | -                    |
| Dividend payout ratio    | 12.6%  | 33.4% | 20.8% | 21.4%  | 20%以上                |

**Consolidated companies (60) / Equity-method affiliated companies (14)**

**at Mar 31, 2011**

**Mineral Resources**

|   | Voting Shares | Location        | Operations  |
|---|---------------|-----------------|---|
| <b>Consolidated companies</b>                       |               |                 |   |
| Sumiko Resources Exploration & Development Co., Ltd | 100           | Japan           | Geological survey of resources; Test boring                                       |
| Sumitomo Metal Mining America                       | 100           | USA             | Exploration; Management of mining subsidiaries in USA.                            |
| Sumitomo Metal Mining Arizona                       | 80            | USA             | Mining and related operations   |
| SMMA Candelaria Inc.                                | 100           | USA             | Investment in local company in Chile operating Candelaria Mine                    |
| Sumitomo Metal Mining Canada Ltd.                   | 100           | Canada          | Exploration, Consulting   |
| Sumitomo Metal Mining Oceania                       | 100           | Australia       | Resource surveys, mine development and related operations in Oceania              |
| Sumitomo Metal Mining Pogo LLC                      | 100           | USA             | Investment in Pogo Mine Project   |
| SMM Resources                                       | 100           | Canada          | Mineral Resources Business  |
| SMM Cerro Verde Netherlands B.V.                    | 80            | Netherlands     | Investments in local Peruvian companies engaged in the Cerro Verde Mine operation |
| SMM Exploration Corporation                         | 100           | USA             | Mineral Resources Business  |
| SMM Solomon Limited                                 | 70            | Solomon Islands | Exploration in Solomons Islands   |
| Sumitomo Metal Mining Peru S.A                      | 100           | Peru            | Exploration in South America  |
| Sumitomo Metal Mining Chile LTDA.                   | 100           | Chile           | Exploration in South America  |
| Sumiko Solomon Exploration Co., Ltd.                | 70            | Japan           | Exploration in Solomons Islands   |
| SUMAC MINES LTD.                                    | 100           | Canada          | Exploration   |
| Stone Boy Inc.                                      | 80            | USA             | Exploration   |
| <b>Equity-method affiliated companies</b>           |               |                 |   |
| Sociedad Minera Cerro Verde S.A.A                   | 21            | Peru            | Cerro Verde Mine  |
| Compania Contractual Minera Candelaria              | 20            | Chile           | Candelaria Mine   |
| Compania Contractual Minera Ojos del Salado         | 20            | Chile           | Ojos del Salade Mine  |

**Metals**

|   | Voting Shares | Location      | Operations  |
|---|---------------|---------------|---|
| <b>Consolidated companies</b>                         |               |               |   |
| Hyuga Smelting Co., Ltd                               | 60            | Japan         | Ferro-nickel smelting   |
| Shisaka Smelting Co.,Ltd.                             | 100           | Japan         | Manufacture of crude zinc oxide   |
| Sumiko Logistics Co., Ltd.                            | 100           | Japan         | Maritime trading; Harbor transportation and services; Land Transportation                     |
| SUMIC Nickel Netherlands b.v.                         | 52            | Netherlands   | Investment in nickel and cobalt development businesses; Sale of nickel and cobalt             |
| Coral Bay Nickel Corporation                          | 54            | Philippines   | Manufacture of nickel and cobalt  |
| Taganito HPAL Nickel Corporation                      | 62.5          | Philippines   | Taganito Project  |
| Sumitomo Metal Mining Philippine Holdings Corporation | 100           | Philippines   | Regional headquarters for the nickel business   |
| Sumiko Business Consulting(Shanghai) Co., Ltd.        | 100           | China         | Business consulting   |
| Taihei Metal Industry Co., Ltd.                       | 97            | Japan         | Manufacture of heat-, corrosion- and friction-resistant steel castings and precision castings |
| <b>Equity-method affiliated companies</b>             |               |               |   |
| Jinlong Copper Co., Ltd.                              | 27            | China         | Manufacture and sale of electrolytic copper and sulfuric acid                                 |
| Acids Co., Ltd.                                       | 50            | Japan         | Manufacture and sale of sulfuric acid and related products                                    |
| P.T.International Nickel Indonesia                    | 20            | Indonesia     | Nickel ore mining; Nickel smelting  |
| Nickel Asia Corporation                               | 25            | Philippines   | Nickel ore mining   |
| FIGESBAL  | 26            | New Caledonia | Nickel ore mining; Harbor transportation  |
| Vale New-Caledonia S.A.S.                             | 21            | France        | Goro Mine   |
| MS Zinc Co., Ltd.                                     | 50            | Japan         | Manufacture and sale of zinc and related operations   |
| Mitsui Sumitomo Metal Mining Brass & Copper Co.,Ltd   | 50            | Japan         | Manufacture and sale of copper and brass products and processed copper and brass products     |



## Materials

|   | Voting Shares | Location  | Operations  |
|---|---------------|-----------|---|
| <b>Consolidated companies</b>                                   |               |           |   |
| Okuchi Electronics Co., Ltd.                                    | 100           | Japan     | Lead frame etching and plating/ Manufacture of Bonding wire and functional inks/Recovery and recycling of non-ferrous metals  |
| Niihama Electronics Co., Ltd.                                   | 100           | Japan     | Manufacture of semiconductor leadframes and flexible circuit materials  |
| Shinko Co., Ltd.  | 94            | Japan     | Design, manufacture, and sale of printed circuit boards   |
| Sumitomo Metal Mining Asia Pacific Pte.Ltd.                     | 100           | Singapore | Regional headquarters for international lead frame operations   |
| Malaysian Electronics Materials SDN. BHD.                       | 100           | Malaysia  | Manufacture and sale of bonding wire and thick-film paste   |
| M-SMM Electronics SDN.BHD                                       | 100           | Malaysia  | Manufacture and sale of leadframes  |
| Sumiko Electronics Taiwan Co.,Ltd.                              | 70            | Taiwan    | Manufacture and sale of leadframes and tape materials   |
| Sumiko Leadframe (Thailand) Co.,Ltd.                            | 100           | Thailand  | Manufacture and sale of leadframes  |
| Sumiko Leadframe Chengdu Co., Ltd.                              | 85            | China     | Manufacture and sale of leadframes  |
| Sumiko Precision Chengdu Co., Ltd                               | 70            | China     | Manufacture of leadframes   |
| Sumiko Electronics Suzhou Co., Ltd.                             | 100           | China     | Manufacture and sale of semiconductor package materials   |
| Sumitomo Metal Mining Electronics Materials(Shanghai) Co., Ltd. | 100           | China     | Manufacture and sale of bonding wire  |
| SumikoTec Co., Ltd.   | 100           | Japan     | Terminals and connectors for electronic and electric equipment/Components, electric wire, power cords and pressure bonding machines relating to the above and their maintenance/Manufacture and sale of formed products for optical |
| Nittosha Co., Ltd.  | 100           | Japan     | Plating of metal products, surface treatment processing and distribution / Electromagnetic shielding processing to electronics resin products through a dry plating method  |
| Sumiko Kunitomi Denshi Co., Ltd.                                | 100           | Japan     | Manufacture of crystal products and magnetic materials  |
| Shanghai Sumiko Electronic Paste Co., Ltd.                      | 51            | China     | Manufacture and sale of thick-film paste  |
| Dongguan Sumiko Electronic Paste Co., Ltd.                      | 76            | China     | Manufacture and sale of thick-film paste  |
| SMM KOREA Co.,Ltd.  | 100           | Korea     | Sales support for advanced materials and business operations  |
| Taiwan Sumiko Materials Co., Ltd                                | 70            | Taiwan    | Manufacture of bonding wire   |
| SMM Precision Co., Ltd.   | 100           | Japan     | Manufacture and sale of optical communications components   |
| <b>Equity-method affiliated company</b>                         |               |           |   |
| Granopt Ltd.  | 50            | Japan     | Manufacture and sale of rare earth iron garnet (RIG)  |

## Others

|   |     |             |   |
|---|-----|-------------|---|
| <b>Consolidated companies</b>               |     |             |   |
| Sumico Lubricant Co., Ltd.                  | 100 | Japan       | Manufacture and sale of various lubricants  |
| Sumico Lubricant Trading (Shanghai) Co.,Ltd | 100 | China       | Sale of various lubricants  |
| Sumitomo Metal Mining Siporex Co., Ltd.     | 100 | Japan       | Manufacture and sale of ALC (Autoclaved Lightweight aerated Concrete) and other construction materials  |
| JCO Co., Ltd.                               | 100 | Japan       | Management of facilities using uranium and related wastes   |
| Igeta Heim Co., Ltd.                        | 100 | Japan       | Construction of steel frame and reinforced concrete apartments and condominiums   |
| Sumiko Techno-Research Co., Ltd.            | 100 | Japan       | Environmental measurement verification operations such as water quality, air, soil, noise and vibration, etc.<br>Data collection, adjustment and product evolution as well as technological development |
| Sumiko Technical Service Co., Ltd           | 100 | Japan       | Commission-based work in area of nonferrous smelting/<br>Personnel agency business  |
| Sumitomo Metal Mining Engineering Co., Ltd. | 100 | Japan       | Nonferrous metal smelting, Chemicals business, Environment sector machinery & equipment, Plant surveys, etc. design, manufacturing and repair & maintenance   |
| Sumiko Plantech Co., Ltd.                   | 100 | Japan       | Manufacture of machinery & equipment and repair work for nonferrous metal smelting and chemical plants, etc. /<br>Installation of machinery & equipment and piping work /<br>Steel structure work       |
| Japan Irradiation Service Co., Ltd.         | 100 | Japan       | Irradiation sterilization service for pharmaceutical products, medical instruments, and pharmaceutical containers,etc., /Modification of various industrial materials                                   |
| SMM Holland B.V.                            | 100 | Netherlands | Investment in nickel and cobalt development businesses  |
| <b>Equity-method affiliated companies</b>   |     |             |   |
| N. E. Chemcat Corporation                   | 50  | Japan       | Manufacture of precious metal catalysts and surface treatment chemicals; Recovery and refining of precious metals   |
| Nippon Ketjen Co., Ltd.                     | 50  | Japan       | Manufacture and sale of desulphurization catalysts for petroleum processing   |